We CAN **PLAY** the music. CAN we **WRITE** the music? Yes!
To write the music we use a special exercise-book with special lines.
We call them MUSICAL STAFF:

There are **5** LINES and **4** spaces. Number them!

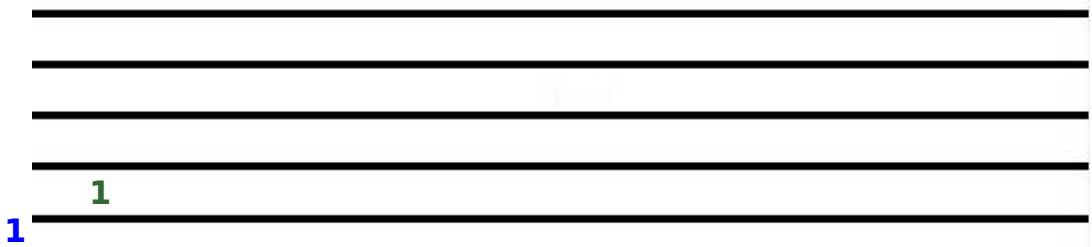

CLEFS

The word 'Clef' comes from an old Latin word meaning '**Key**.' The CLEFS (=keys) open every new staff.

There are TWO very important clefs:

TREBBLE CLEF = G CLEF = chiave di SOL / VIOLINO
⇨indicates that the music is for soprano o "**alto**" voice or musical instrument.

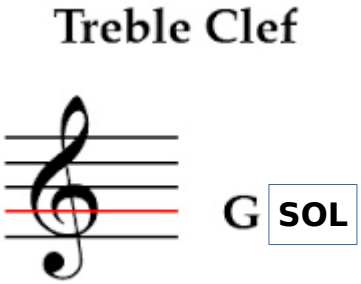
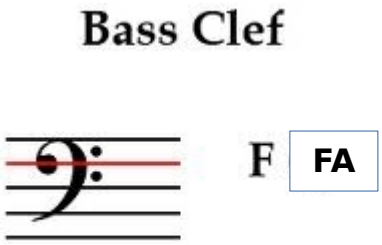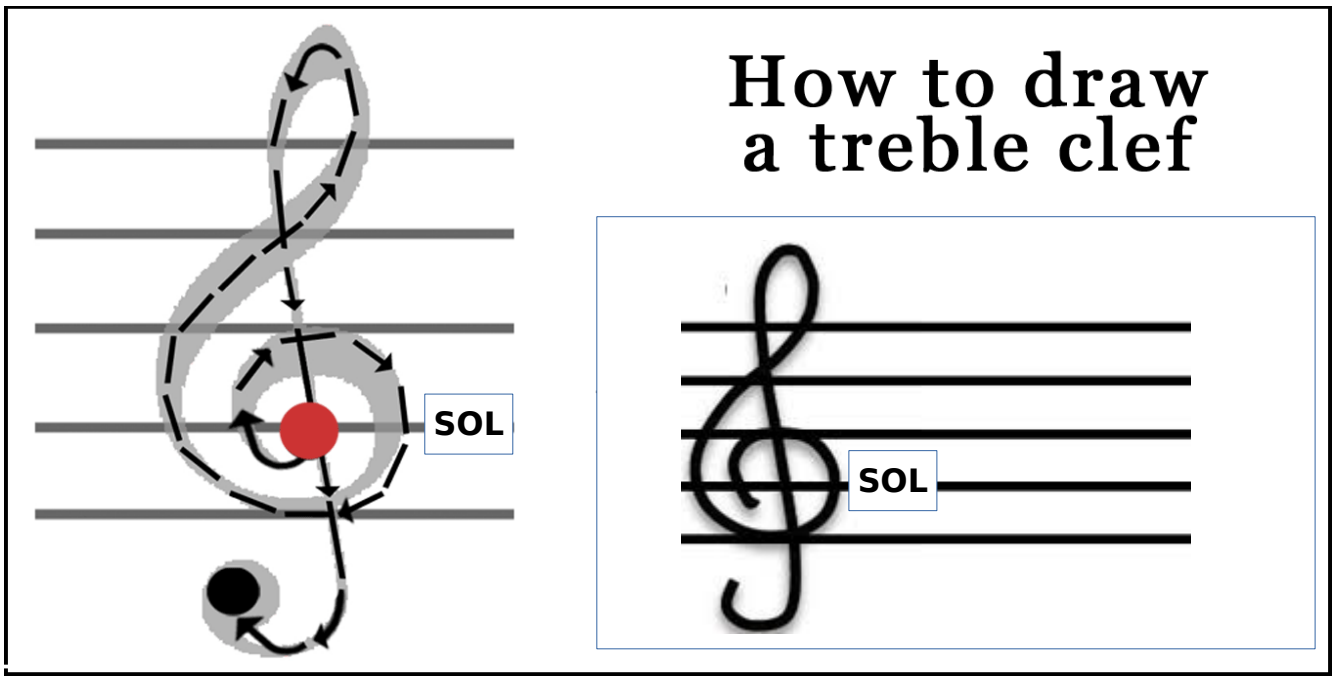
BASS CLEF = F CLEF = chiave di FA / BASSO
⇨indicates that the music is for "**basso**", **low** voice or musical instrument.